

Radiology & Pathology Correlation Course

IPOFG - Lisbon, June 18-20, 2011

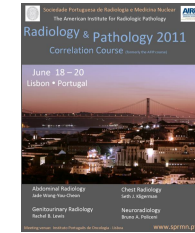

Dear Colleagues.

In June, close to the solstice, sunsets in Lisbon are special. The transition between the day and night resembles the borderline between the radiologic and the pathologic aspects of disease.

From the 18th to the 20th June 2011, Lisbon will host the first Radiologic-Pathology Correlation Course organized by the new American Institute for Radiologic Pathology (AIRP).

The Department of Medical Education at the Armed Forces Institute of Pathology (AFIP) ceased its educational activity in September 2010 and most of the staff as well as teaching files and expertise were transferred to the American Institute for Radiologic Pathology (AIRP), under the umbrella of the American College of Radiology (ACR). This year's Faculty is composed of leading experts in their respective fields and is composed by Drs. Jade Wong-You-Cheong, Rachel B. Lewis, Seth J. Kligerman, and Bruno A. Policeni. The main subjects will be Genitourinary, Abdominal, Chest radiology and Neuroradiology. The venue will be Instituto Português de Oncologia de Lisboa Francisco Gentil, which is very conveniently located and very close to the well known Gulbenkian Museum.

Do come and join us for three days of intense learning in the nice and sunny Lisbon atmosphere!

The Board of SPRMN

	Saturday, 18th June		Sunday, 19th June		Monday, 20th June
8.30	Benign Hepatic Tumors Rachel B. Lewis	8.30	The craniocervical Junction (acquired and congenital lesions) Bruno A. Policeni	8.30	Patterns of delayed myocardial enhancement on cardiac MRI Seth Kligerman
9.30	Malignant Hepatic Tumors Rachel B. Lewis	9.30	Denervation atrophy of motor cranial nerves Bruno A. Policeni	9.30	Imaging of cardiac masses Seth Kligerman
10.30	Coffee	10.30	Coffee	10.30	Coffee
11.00	Radiologic Tour of the Revised Staging System for Lung Cancer Seth Kligerman	11.00	Spinal Tumors Bruno A. Policeni	11.00	Radiologic-Pathologic Correlation of mediastinal Masses Seth Kligerman
12.00	Idiopathic Interstitial Pneumonias Seth Kligerman	12.00	Imaging of gallbladder disease Jade Wong-You-Cheong	12.00	Cystic pancreatic tumors Rachel B. Lewis
13.00	Lunch	13.00	Lunch	13.00	Lunch
14.30	Evaluation of the adnexal mass: non neoplastic Jade Wong-You-Cheong	14.30	Thyroid nodules: when to biopsy Jade Wong-You-Cheong	14.30	Solid pancreatic tumors Rachel B. Lewis
15.30	Evaluation of the adnexal mass: neoplastic Jade Wong-You-Cheong	15.30	Degenerative disease and infections of the spine Bruno A. Policeni	15.30	Peritoneal and mesenteric masses Rachel B. Lewis
16.30	Coffee	16.30	Coffee		
17.00	Imaging of the scrotum Jade Wong-You-Cheong	17.00	Oral cavity and oropharyngeal cancer Bruno A. Policeni		